



T2PI Attendee information pack

Notes for attendees



ARRIVAL AND ENTRY

- Typically, the morning sessions start at 10 AM, and the afternoon sessions start at 2 PM. Please check the Inquiry website for the latest timings.
- Please arrive at least 30 minutes before the start of the session. If you do not arrive in advance we may need to give your space to someone on the waitlist.
- Registration does not guarantee entry. If demand exceeds availability for any given day, it may not be possible for all who register to attend in person. Anyone affected will be informed at least one week before the hearing date



SAFETY AND SECURITY

- You will need to sign in at the registration desk when you first arrive. The registration desk is located at the Reception area of the International Dispute Resolution Centre located on St Paul's Churchyard. To locate the the entrance on Google Maps, please search for Juxon House.
- Please bring a form of Photographic ID (such as passport, driving licence) as this will be required to check in on the day.
- If evidence is to be heard in private, public attendees will be asked to leave the gallery.
- Hot drinks & food are not permitted in the hearing room.



DEVICES & COMMUNICATION

- Attendees must not take photographs or make audio or video recordings inside the IDRC to protect the identity and privacy of others.
- There must be a delay of 10-minutes between any evidence given and the communication or publication of that evidence using Twitter, other social media, or any other form of communication.
- Mobile phones must be switched off or put on silent in the Hearings Room. Telephone calls are not permitted.
- Following each open hearing, the Inquiry will publish the day's transcript on the Inquiry website, along with any evidence referred to on the day.

T2PI Attendee information pack

Floorplan

Please enter the IDRC via the entrance on Juxon House from St Paul's Churchyard and check in at the Registration Desk. The Public Gallery has room for up to 40 people.

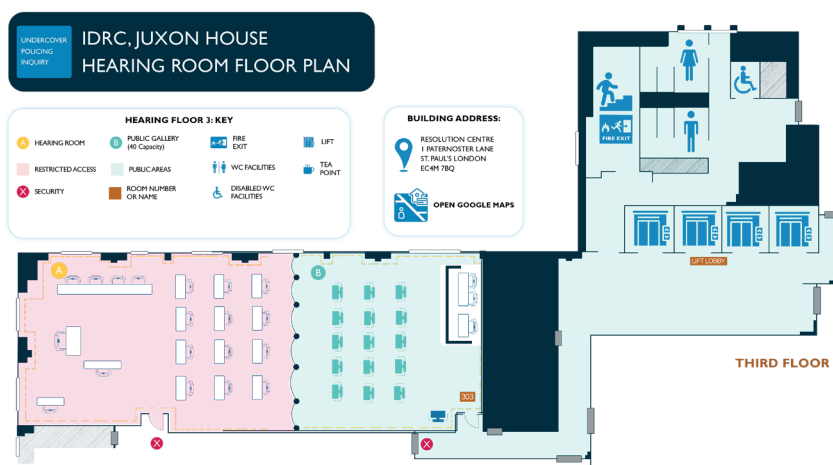
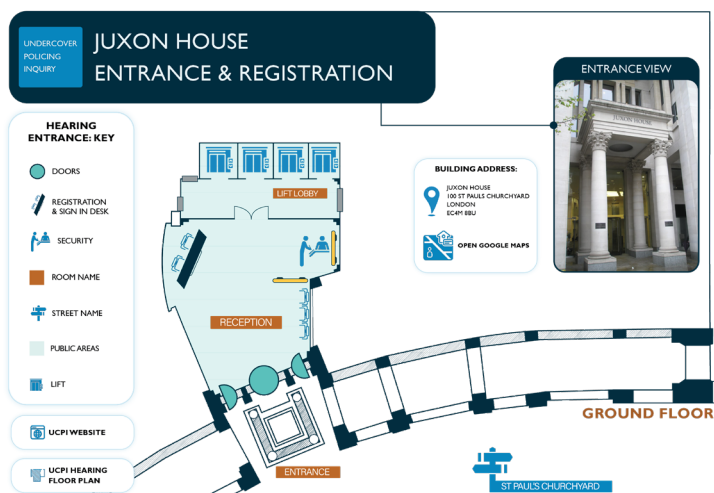

Lanyards and contacts

All attendees will be given a lanyard. If you have questions, please contact a member of Inquiry Staff (blue lanyard) or an Usher (green lanyard).



FREE WIFI AVAILABLE